

Buzz Westfall
County Executive



Glenn A. Powers
Director of Planning

**DEPARTMENT OF PLANNING
MAP ORDER INVOICE**

Date: _____
 Name: _____
 Company: _____
 Street Address: _____
 City: _____
 State: _____
 Zip Code: _____
 Phone Number: _____

DISCLAIMER: Municipal boundaries, zoning boundaries, and their associated data are maintained by the St. Louis County Department of Planning, and reflect the most current data available as of the publish date of the map. Parcel boundaries and their associated data are maintained separately by the St. Louis County Department of Revenue and similarly reflect the most current data available as of the publish date of the map. Though every attempt is made to ensure accuracy, errors in feature placement, naming, and coding can and do occur. Accordingly the St. Louis County Department of Planning does not warrant the accuracy of the maps listed below for purchase.

Other features depicted on these maps were obtained from various Federal, State, County, and local government sources and are available in the public domain. The Department of Planning is not responsible for maintaining or distributing these digital files.

CUSTOM MAP PROJECT						
Project Name:		Plot File				
Location:		Location:				
Description:		Description:				
Size	Number	Units	#	Price	Total	
"E"	34 x 44"			\$ 25.00 (ea)		
"D"	24 x 34"					
"C"	17 x 22"			\$ 15.00 (ea)		
"B"	11 x 17"			\$ 5.00 (ea)		
"A"	8 1/2 x 11"			\$ 2.00 (ea)		
Total						
Staff Hours						
# Of Hours	Cost (per hour)	Total				
X						
Total Project Costs (Plot File Total + Staff Hours Total)=						
Contact Person(s): _____						

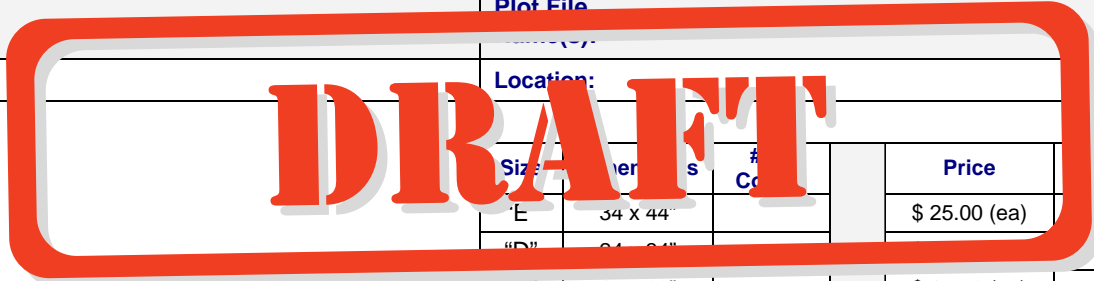

Make checks payable to St. Louis County Department of Planning. Please fax, email, or mail a copy of this invoice with your payment. If you have a question about this invoice, contact a member of the Planning staff at (314) 615-5186.

**Prices do not include lamination or mounting of maps.
Color change will occur with exposure to light.**